

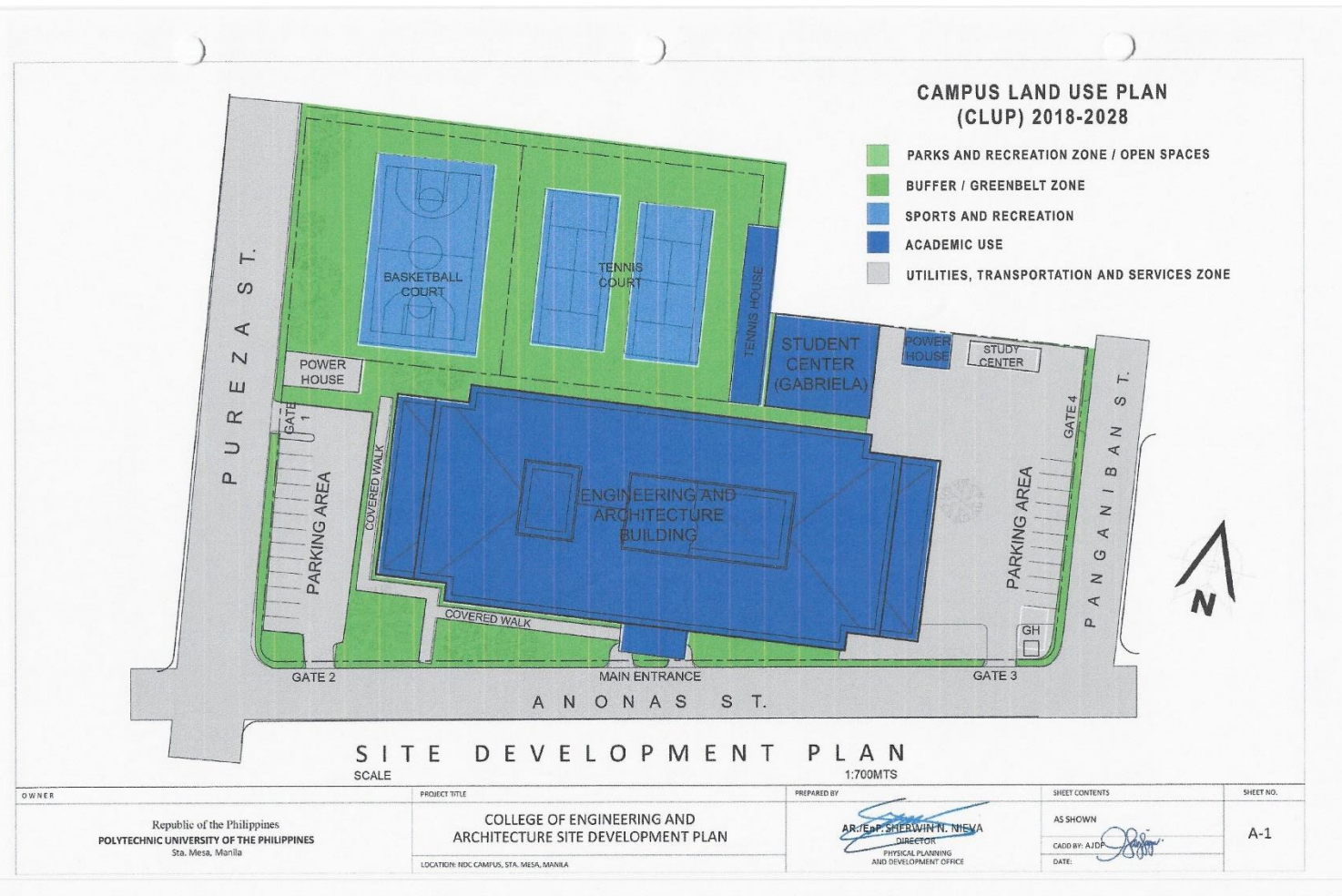

**POLYTECHNIC UNIVERSITY OF THE PHILIPPINES  
COLLEGE OF ENGINEERING  
COMPUTER ENGINEERING DEPARTMENT**



(02) 8713 5968 | dcoe\_chair@gmail.com  
RM322 CEA BLDG. NDC COMPOUND,  
ANONAS COR. PUREZA STREETS, STA. MESA, MANILA



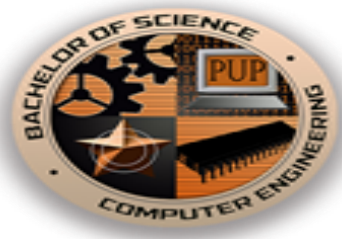

**POLYTECHNIC UNIVERSITY OF THE PHILIPPINES**  
**COLLEGE OF ENGINEERING**  
**COMPUTER ENGINEERING DEPARTMENT**

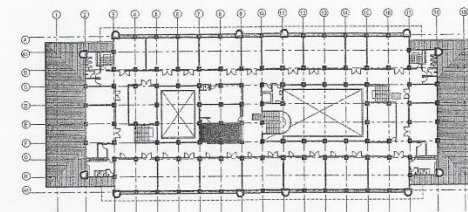
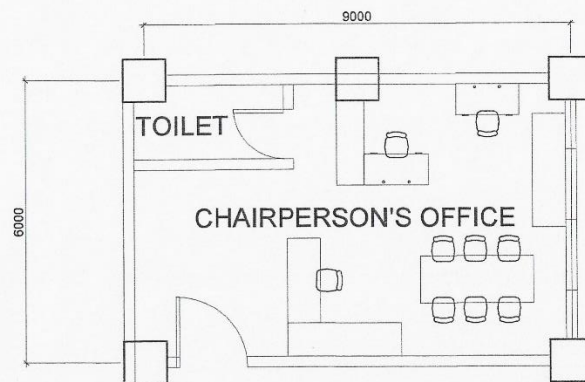

1  
A-1 SCALE 1:100 MTS

**CpE CHAIRPERSON'S OFFICE**

OWNER	PROJECT TITLE	PREPARED BY	SHEET CONTENTS	SHEET NO.
Republic of the Philippines POLYTECHNIC UNIVERSITY OF THE PHILIPPINES Sta. Mesa, Manila	COLLEGE OF ENGINEERING AND ARCHITECTURE BUILDING  LOCATION: PUP-NDC CAMPUS, STA. MESA, MANILA	<i>[Signature]</i> ARCH. SHERWIN N. NIEVA DIRECTOR  PHYSICAL PLANNING AND DEVELOPMENT OFFICE	AS SHOWN <i>[Signature]</i> CADD BY: ADF DATE:	A-1

(02) 8713 5968 | dcoe\_chair@gmail.com  
 RM322 CEA BLDG. NDC COMPOUND,  
 ANONAS COR. PUREZA STREETS, STA. MESA, MANILA



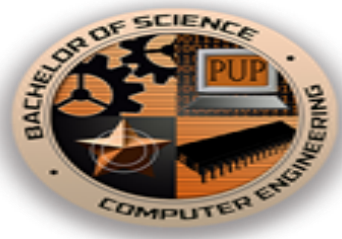

POLYTECHNIC UNIVERSITY OF THE PHILIPPINES  
 COLLEGE OF ENGINEERING  
**COMPUTER ENGINEERING DEPARTMENT**

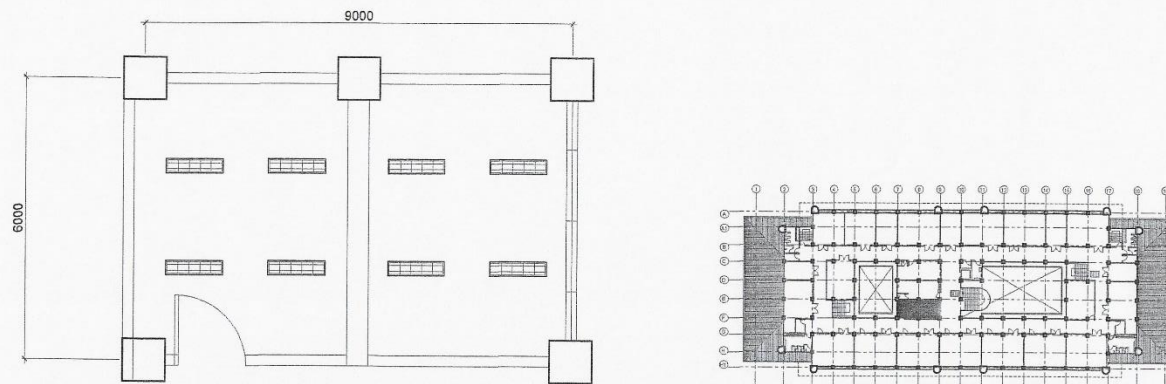

1  
 E-1 SCALE **CpE CHAIRPERSON'S OFFICE LIGHTING LAY-OUT** 1:100 MTS

OWNER	PROJECT TITLE	PREPARED BY	SHEET CONTENTS	SHEET NO.
Republic of the Philippines POLYTECHNIC UNIVERSITY OF THE PHILIPPINES Sta. Mesa, Manila	COLLEGE OF ENGINEERING AND ARCHITECTURE BUILDING  LOCATION: PUP-NDC CAMPUS, STA. MESA, MANILA	<i>[Signature]</i> AR/Enr-SHERWIN N. NIEVA DIRECTOR  PHYSICAL PLANNING AND DEVELOPMENT OFFICE	AS SHOWN <i>[Signature]</i> CADD BY: <i>[Signature]</i> DATE:	E-1

(02) 8713 5968 | dcoe\_chair@gmail.com  
 RM322 CEA BLDG. NDC COMPOUND,  
 ANONAS COR. PUREZA STREETS, STA. MESA, MANILA



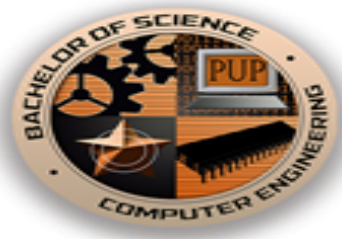

POLYTECHNIC UNIVERSITY OF THE PHILIPPINES  
 COLLEGE OF ENGINEERING  
**COMPUTER ENGINEERING DEPARTMENT**

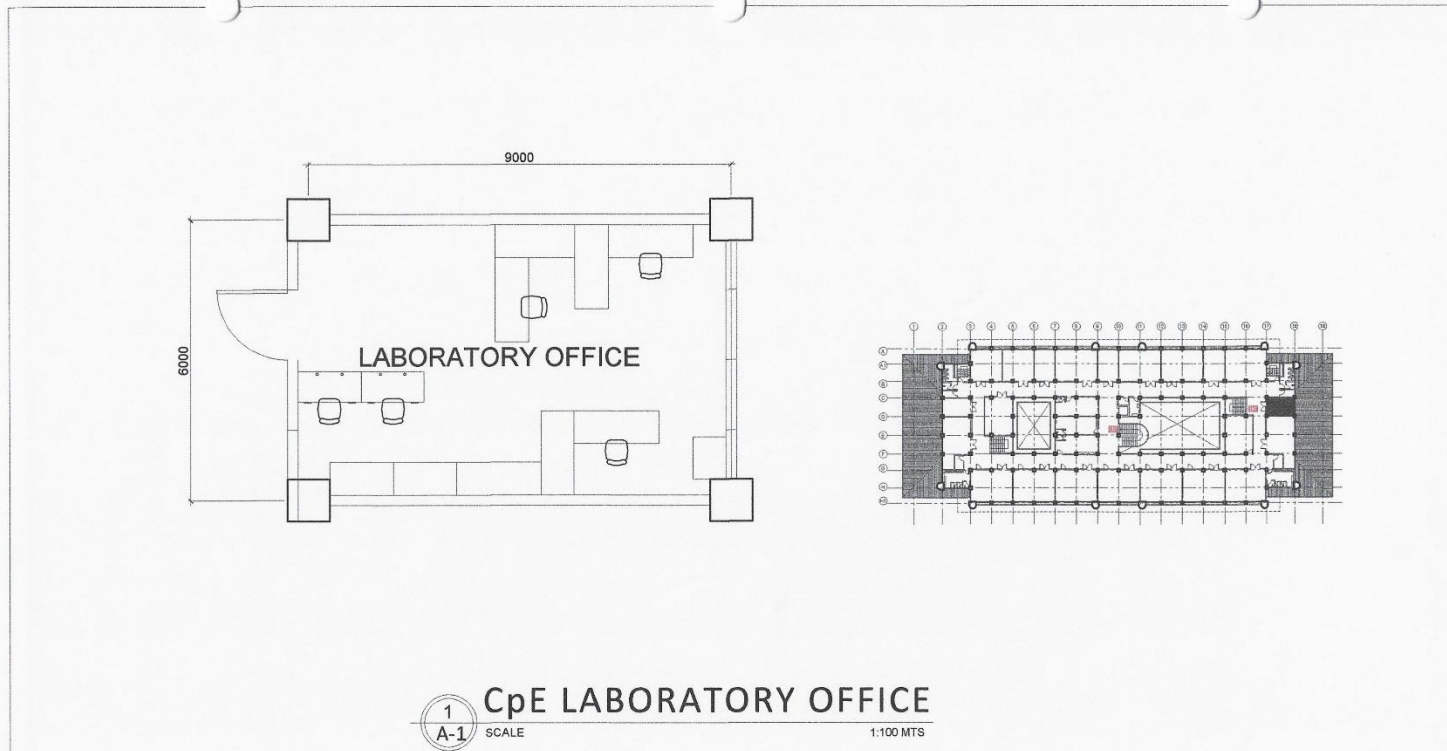

D W N E R	PROJECT TITLE	PREPARED BY	SHEET CONTENTS	SHEET NO.
Republic of the Philippines POLYTECHNIC UNIVERSITY OF THE PHILIPPINES Sta. Mesa, Manila	COLLEGE OF ENGINEERING AND ARCHITECTURE BUILDING  LOCATION: PUP-NDC CAMPUS, STA. MESA, MANILA	<i>[Signature]</i> AR/ENR. SHERWIN N. NIEVA DIRECTOR PHYSICAL PLANNING AND DEVELOPMENT OFFICE	AS SHOWN <i>[Signature]</i> CADD BY: <i>[Signature]</i> DATE:	A-1

(02) 8713 5968 | dcoe\_chair@gmail.com  
 RM322 CEA BLDG. NDC COMPOUND,  
 ANONAS COR. PUREZA STREETS, STA. MESA, MANILA



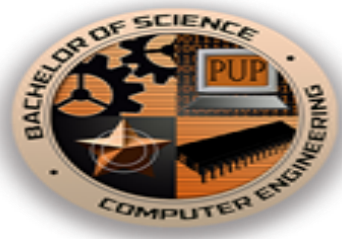

**POLYTECHNIC UNIVERSITY OF THE PHILIPPINES**  
**COLLEGE OF ENGINEERING**  
**COMPUTER ENGINEERING DEPARTMENT**

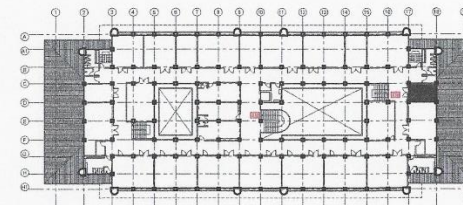
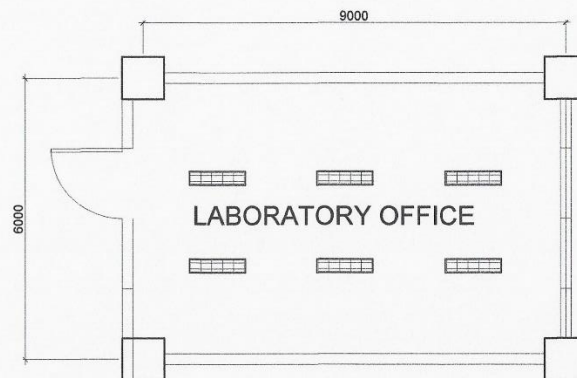

**CpE LABORATORY OFFICE LIGHTING LAY-OUT**  
 SCALE 1:100 MTS

OWNER	PROJECT TITLE	PREPARED BY	SHEET CONTENTS	SHEET NO.
Republic of the Philippines <b>POLYTECHNIC UNIVERSITY OF THE PHILIPPINES</b> Sta. Mesa, Manila	<b>COLLEGE OF ENGINEERING AND ARCHITECTURE BUILDING</b> LOCATION: PUP-NDC CAMPUS, STA. MESA, MANILA	 <b>AR. ENR. SHERWIN N. NIEVA</b> DIRECTOR PHYSICAL PLANNING AND DEVELOPMENT OFFICE	AS SHOWN CADD BY: DATE:	E-1

(02) 8713 5968 | dcoe\_chair@gmail.com  
 RM322 CEA BLDG. NDC COMPOUND,  
 ANONAS COR. PUREZA STREETS, STA. MESA, MANILA

